

GENERAL NOTES:

1. PROVIDE 4" LAP JOINTS FOR ALL SHEET METAL FLASHING RECEIVERS
2. FLASH ALL ROOF ROOF PENETRATIONS UNLESS OTHERWISE NOTED
3. PROVIDE CURBS FOR ALL VENTILATORS WITH A DECK OPENING OF 17"-NONE'S OR GREATER
4. FRODGE GUTTER EXTENSION JOINTS AT MAXIMUM 50'-211' O.C. WITH MINIMUM ONE DOWNSPOUT IN EACH GUTTER SECTION. CONNECT DOWNSPOUTS TO DRAIN BASIN OR HALLS, OR PROVIDE 45-DIGREE FLANGE TO DISCHARGE AT ROOF OR GRADE (AND PRECAST SPLASH BLOCK)
5. INSTALL ALL ROOF MOUNTED APPURTENANCES, EQUIPMENT, PIPING, ETC. AT MINIMUM 8-INCHES FROM ROOF EDGE TO TOP OF ROOF MEMBRANE
6. REFER TO MEP DRAWINGS FOR LOCATIONS OF FITTINGS AND OTHER ROOF MOUNTED EQUIPMENT AND PENETRATIONS SCHEDULED TO BE INSTALLED
7. PROVIDE DOWNSPOUTS WITH PRECAST SPLASH BLOCKS WHEN INDICATED. TERMINATE DOWNSPOUTS WITH A 45-DIGREE CONVERTER TO DIRECT DISCHARGE AWAY FROM BUILDING
8. PROVIDE TRAFFIC PADS AT ALL LADDERS, ROOF HATCHES, AND ROOF ACCESS PANELS

ROOF LEGEND

- ROOF SLOPE (DOWN)
- WALL SECTION
- ROOF METAL

KEYED ROOF NOTES:

1. PREFIN. WLL. GUTTER RE. 02/A4.01
2. 6" X 6" PRE-FIN. WLL. DOWNSPOUT WITH ROOF SPLASH BLOCK, RE. 02/A4.01
3. 6" X 6" PRE-FIN. WLL. DOWNSPOUTS, RE. SHEETS A7.01 & C1.01

ROOF SYSTEMS SCHEDULE:

ALL ROOF AREAS (UNLESS OTHERWISE NOTED)

- SINGLE 1/2" ROOFING SYSTEM

INDICATES TAPERED INSULATION BOARD TO PROMOTE SLOPE TO DRAIN CHECKS

INDICATES ALUMINUM WALLORED COVER

CONSULTANTS

Structural
Robert Hansen & Associates
11999 Katy Frey, Suite 410
Houston, Texas 77079
(281) 588-3300
(281) 588-9500

MEP
EJAY Engineering, Inc.
651 N. Eight Bay Blvd
League City, Texas 77573
(281) 332-1326
(281) 332-1708

Civil
Brooks & Sparks
21620 Park Row
Houston, Texas 77049
(281) 578-9556
(281) 578-9566

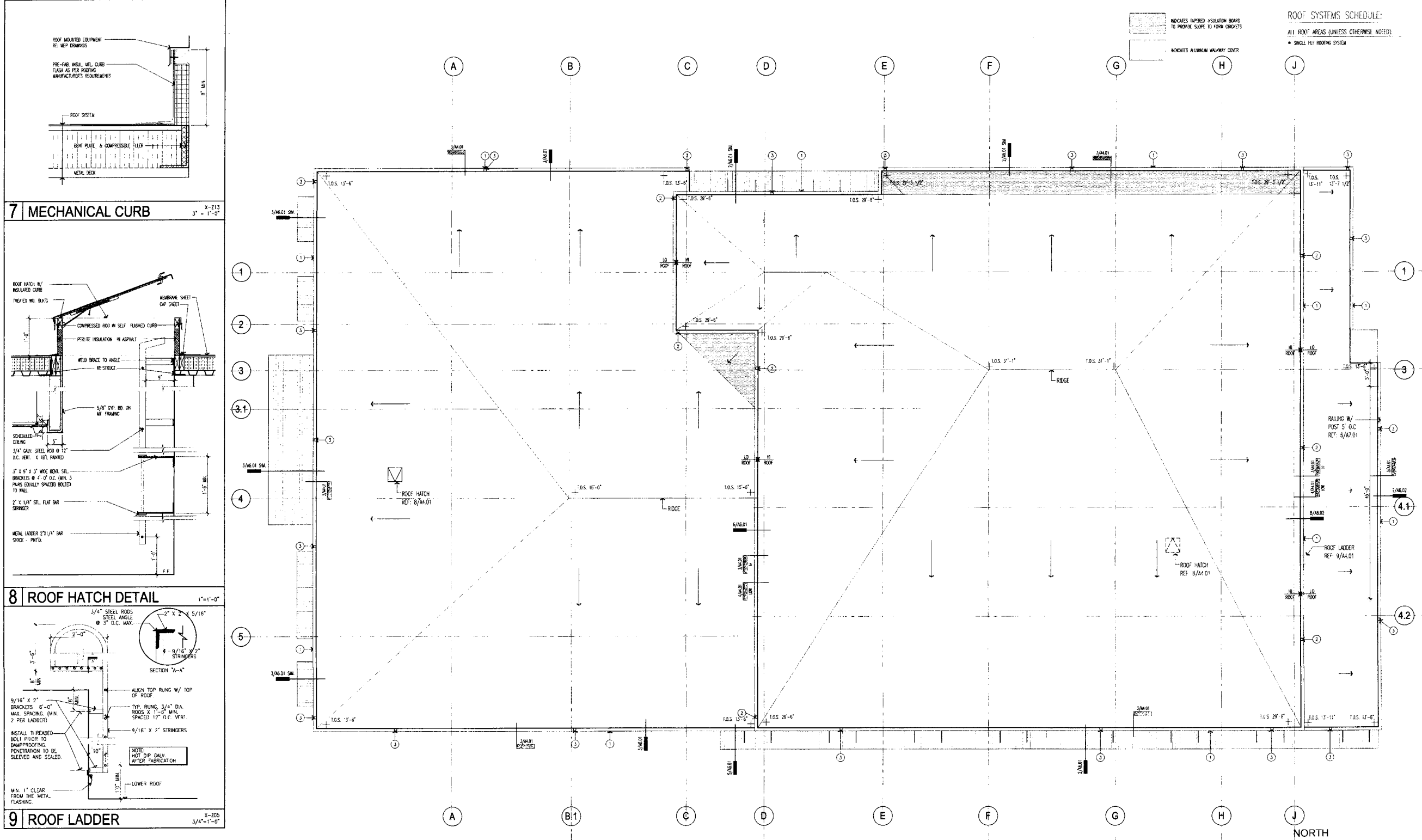
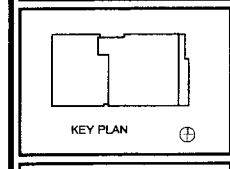

The Bridge Over Troubled Waters
3811 Allen Genoa Rd.
Pasadena, Texas 77504

BAY ARCHITECTS
18281 GOLF PARKWAY
P.O. Box 891399
HOUSTON, TEXAS 77289
281.286.6645

REGISTERED ARCHITECT
STATE OF TEXAS
8/28/09

PROJECT NO. 0724
DATE: Aug. 28, 2009
DRAWN: BD
CHECKED: CA
DATE: ISSUE
8/28/2009 BID/PERMIT

A4.01
ROOF PLAN

1 ROOF PLAN
SCALE: 1/8" = 1'-0"

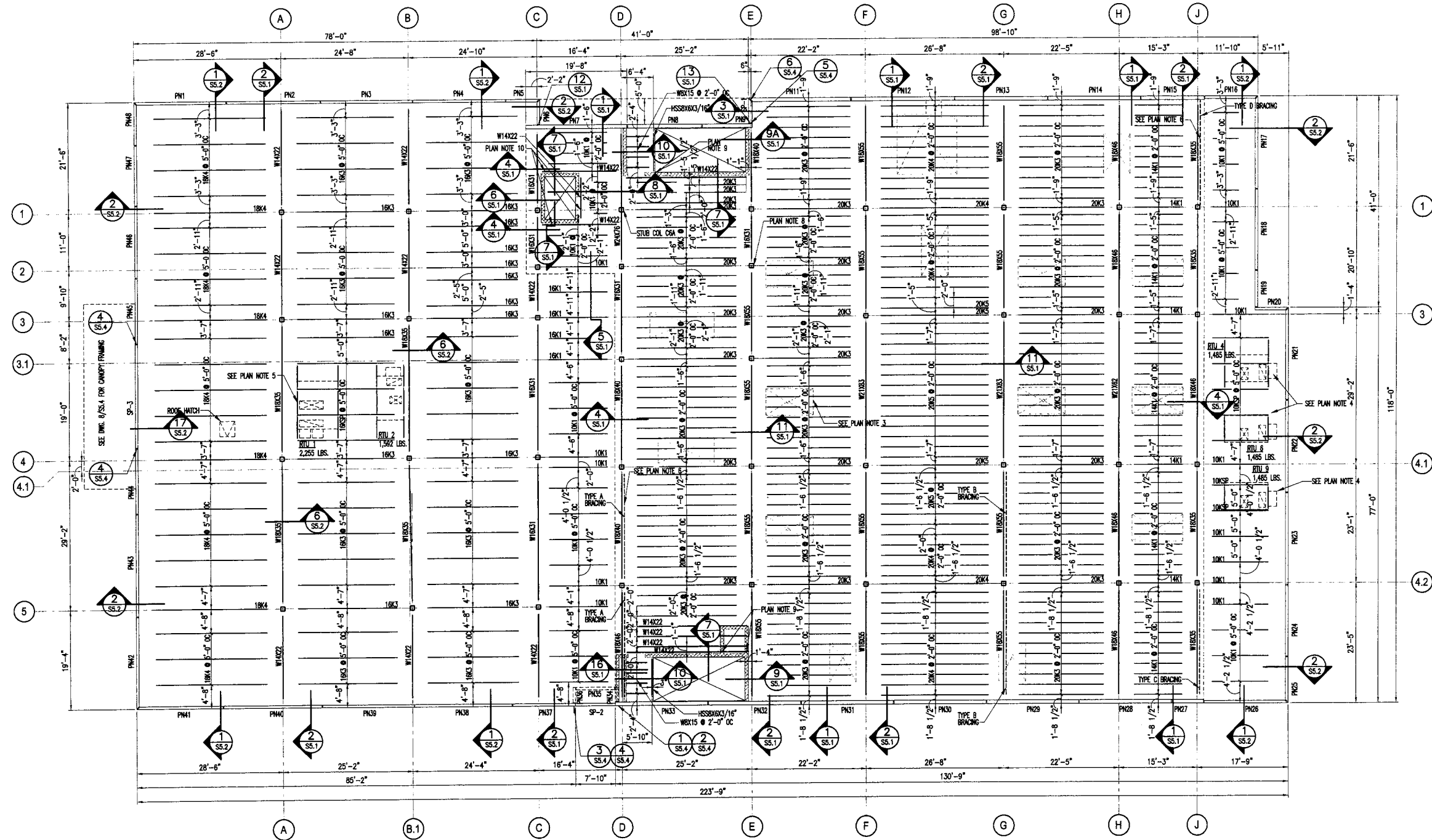

1 SECOND FLOOR AND LOW ROOF FRAMING PLAN
 S2.1 1/8" = 1'-0" PLAN NORTH

- PLAN NOTES:**
1. TOS (TOP OF JOIST-BOTT. OF DECK) @ 2ND FLR. = 15'-9"
 2. TOS (TOP OF JOIST-BOTT. OF DECK) @ ROOF, SEE ARCH PLAN A 4.01
 3. INDICATES FLOOR SLOPED 1/2" TOTAL TO DRAIN, SEE ARCH FOR EXACT SIZE & LOCATION
 4. PROVIDE SPECIAL JOIST W/ 500# LOAD @ ANY 2 PANEL POINTS. SEE DETAIL 2/SO.2 FOR CB SUPPORT & ADDITIONAL ANGLES.
 5. PROVIDE SPECIAL JOIST W/ 800# LOAD @ ANY 4 PANEL POINTS. SEE DETAIL 2/SO.2 FOR CB SUPPORT & ADDITIONAL ANGLES.
 6. SEE SHT. SS.2 & SS.3 FOR BRACING DETAILS.
 7. PN-10 IS NOT USED.
 8. COLUMN TERMINATES AT 2ND FLOOR.
 9. MASONRY CONTROL JOINT, SEE ARCH.
 10. REFER TO S3.1 FOR ELEVATOR BEAM LOCATIONS.

CONSULTANTS
 Structural
 Robert Hansen & Associates
 1188 Key Pine, Suite 410
 Houston, Texas 77079
 (281) 580-1200
 (281) 588-8500
 MEP
 BLN Engineering, Inc.
 661 N. Eggen Bay Blvd.
 League City, Texas 77573
 (281) 332-1328
 (281) 332-9708
 Civil
 Brooks & Sparks
 21020 Park Row
 Katy, Texas 77449
 (281) 578-9989
 (281) 578-9991

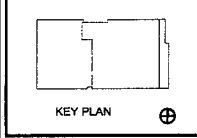

The Bridge Over Troubled Waters
 3811 Allen Genoa Rd.
 Pasadena, Texas 77504

BAY ARCHITECTS
 1801 GULF FREEWAY
 P.O. BOX 89199
 HOUSTON, TEXAS 77289
 281.286.6665



PROJECT NO. 0724
 DATE Aug. 28, 2009
 DRAWN JW
 CHECKED LA
 DATE ISSUE
 8/28/2009 BID/PERMIT

S2.1
 SECOND FLOOR
 AND LOW ROOF
 FRAMING PLAN

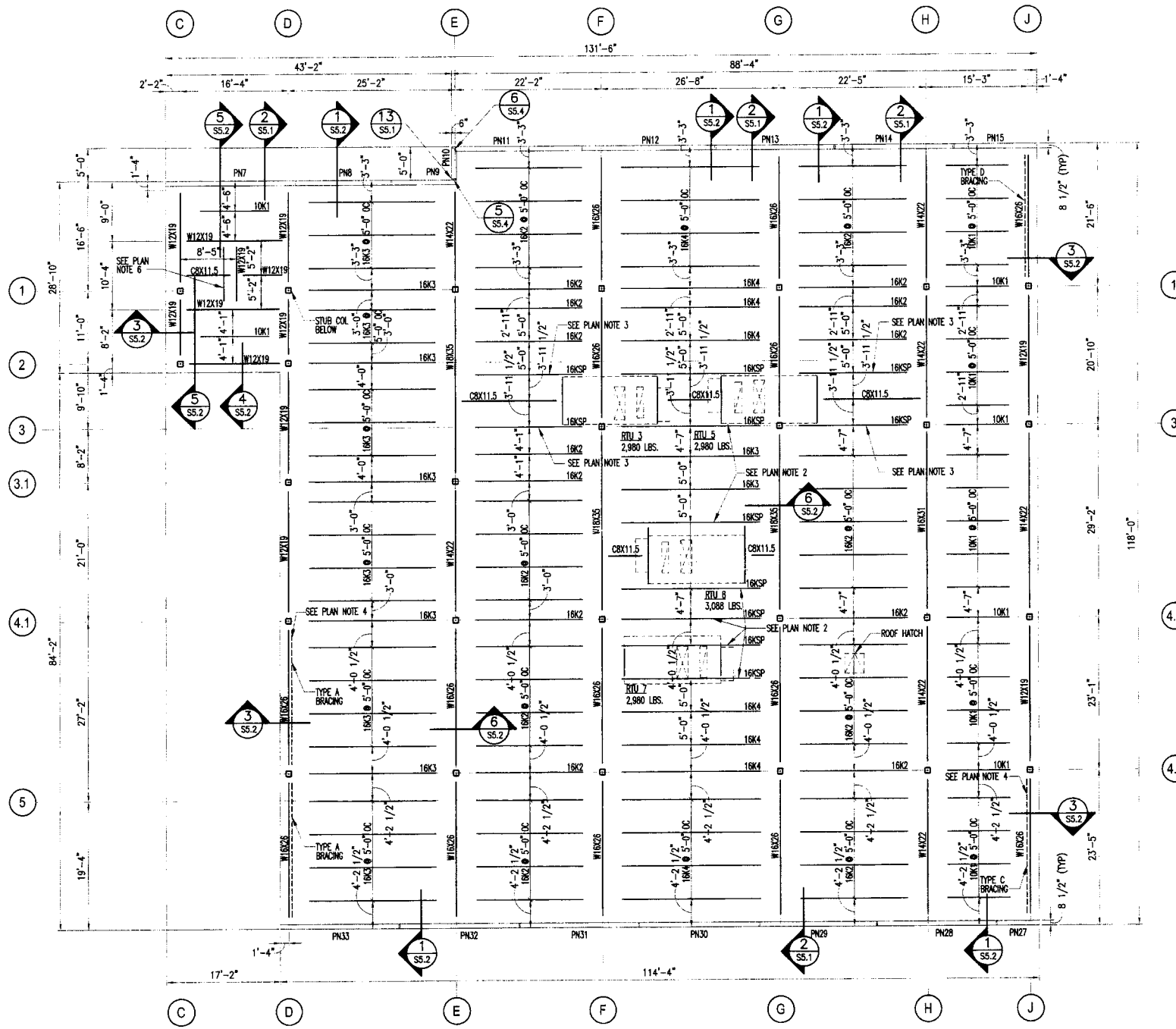

1 HIGH ROOF FRAMING PLAN
S3.1 1/8" = 1'-0"



- PLAN NOTES:
1. TOS (TOP OF JOIST-BOTT. OF DECK) @ ROOF, SEE ARCH. PLAN A 4.01.
 2. PROVIDE SPECIAL JOIST W/1,000 # LOAD @ ANY 2 PANEL POINTS. SEE DETAIL 2/SO.2.
 3. PROVIDE SPECIAL JOIST W/1,000 # LOAD @ ANY PANEL POINT. SEE DETAIL 2/SO.2.
 4. SEE SHT SS.2 & SS.3 FOR BRACING DETAILS.
 5. PH-10 IS NOT USED.
 6. HOIST BM W12X19, LOCATE TO SUITE ELEVATOR FURNISHED, FRAME TO BOTTL FLANGE OF SUPPORT BM.

CONSULTANTS
 Structural
 Robert Hansen & Associates
 1389 Katy Pkwy, Suite 410
 Houston, Texas 77079
 (281) 560-1330
 (281) 560-5500
 MEP
 BSN Engineering, Inc.
 851 N. Egge Bay Blvd.
 Corpus Christi, Texas 77573
 (361) 332-1334
 (361) 332-1708
 Civil
 Brooks & Sparks
 21020 Park Row
 P.O. Box 17449
 Dallas, Texas 75249
 (214) 578-9555
 (214) 578-9688

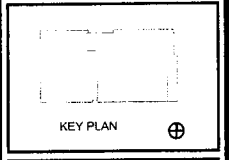

The Bridge Over Troubled Waters
 3811 Allen Genoa Rd.
 Pasadena, Texas 77504

BAY ARCHITECTS
 18201 GULF FREEWAY
 P.O. BOX 891209
 HOUSTON, TEXAS 77289
 281.286.6605

PROJECT NO.	0724
DATE	Aug 28, 2009
DRAWN	JW
CHECKED	LA
DATE	ISSUE
8/28/2009	BID/PERMIT

S3.1
 HIGH ROOF
 FRAMING PLAN